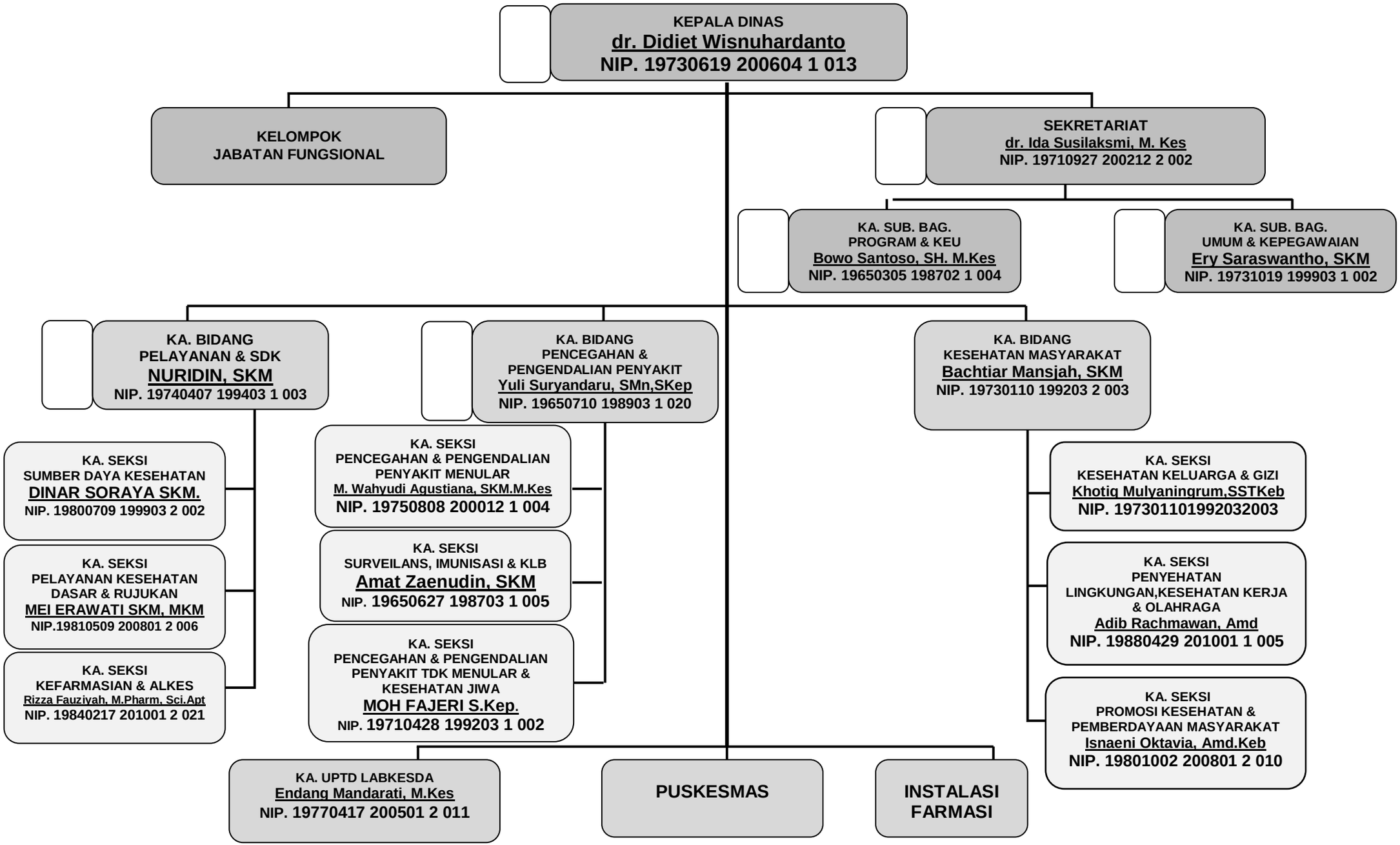STRUKTUR ORGANISASI DINAS KESEHATAN KABUPATEN BATANG